



BURTON VILLAGE

- ① LOT
- ② STREET
- ③ COURT
- ④ TRAIL
- ⑤ DRAINAGE
- ⑥
- ⑦
- ⑧
- ⑨
- ⑩
- ⑪
- ⑫
- ⑬
- ⑭
- ⑮
- ⑯
- ⑰
- ⑱
- ⑲
- ⑳
- ㉑
- ㉒
- ㉓
- ㉔
- ㉕
- ㉖
- ㉗
- ㉘
- ㉙
- ㉚
- ㉛
- ㉜
- ㉝
- ㉞
- ㉟
- Ⓜ
- Ⓝ
- Ⓞ
- Ⓟ
- Ⓠ
- Ⓡ
- Ⓢ
- Ⓣ
- Ⓤ
- Ⓥ
- Ⓦ
- Ⓧ
- Ⓨ
- Ⓩ

MAP OF BURTON VILLAGE



- POINTS OF INTEREST
- ① BURTON VOL. FIRE DEPT.
 - ② BURTON CONG. CHURCH
 - ③ BURTON PUBLIC LIBRARY
 - ④ BURTON ELEM. SCHOOL
 - ⑤ GEALGA HISTORICAL SOCIETY
 - ⑥ FIRST LUTHERN CHURCH
 - ⑦ STATE HIGHWAY DEPT.
 - ⑧ CHRISTIAN SCIENCE CHURCH
 - ⑨ BERKSHIRE HIGH SCHOOL
 - ⑩ GEALGA COUNTY FAIRGROUNDS
 - ⑪ BURTON CEMETARY
 - ⑫ LOWER CEMETARY
 - ⑬ VILLAGE SEWAGE TREATMENT PLANT
 - ⑭ UNITED STATES POST OFFICE

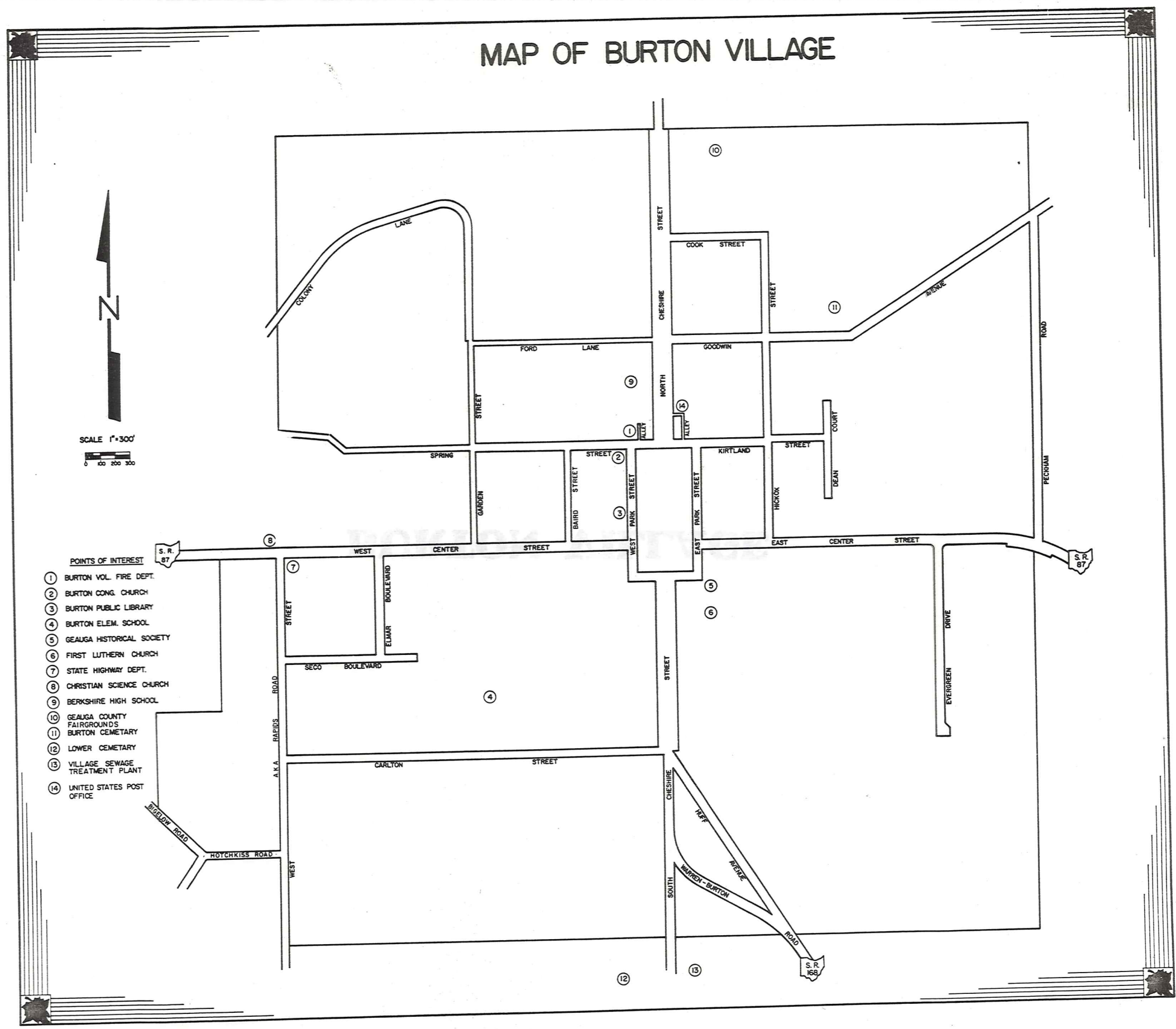

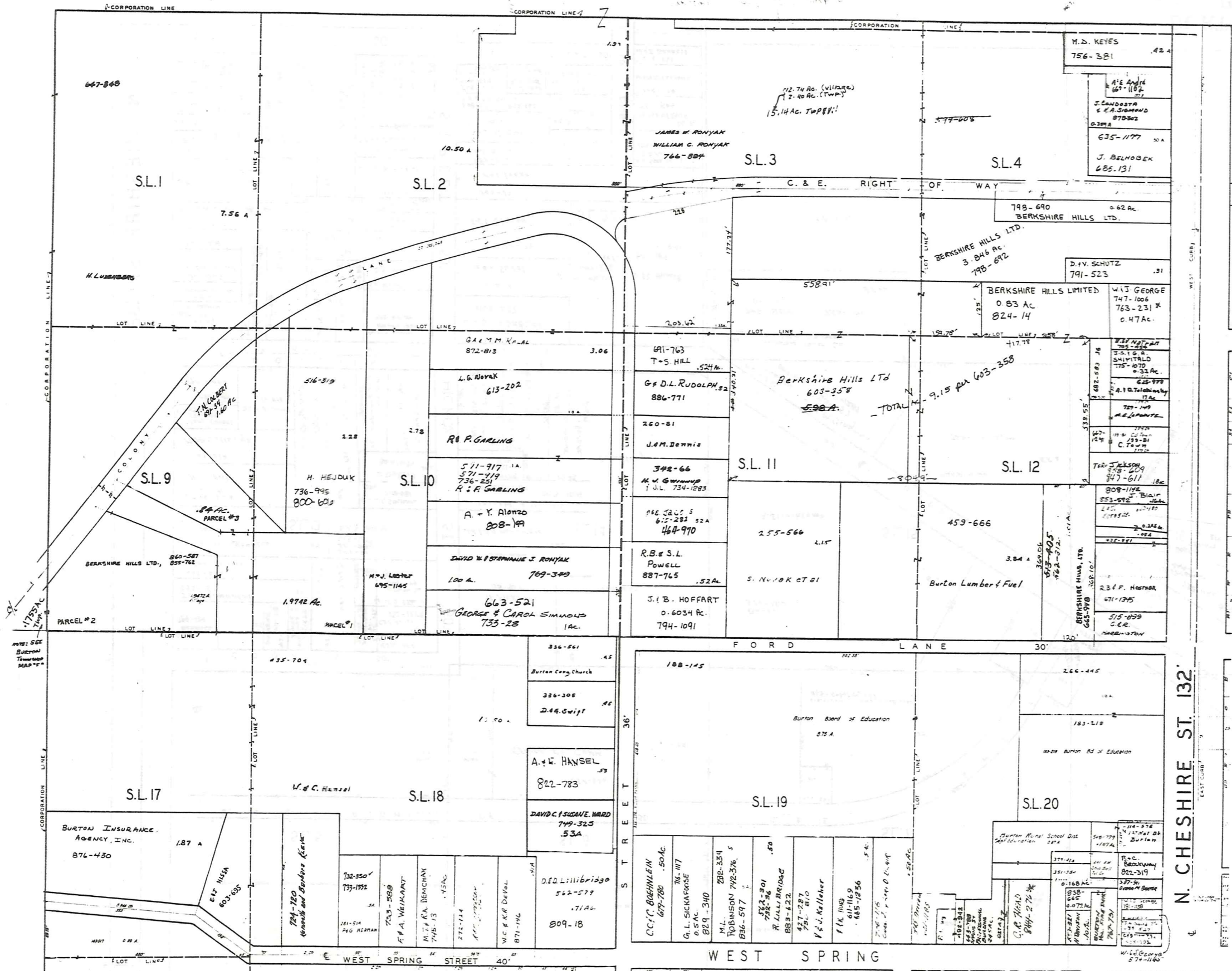

SCALE: 1" = 100'

JAN. 1, 1992

RELATIVE REPRESENTATION

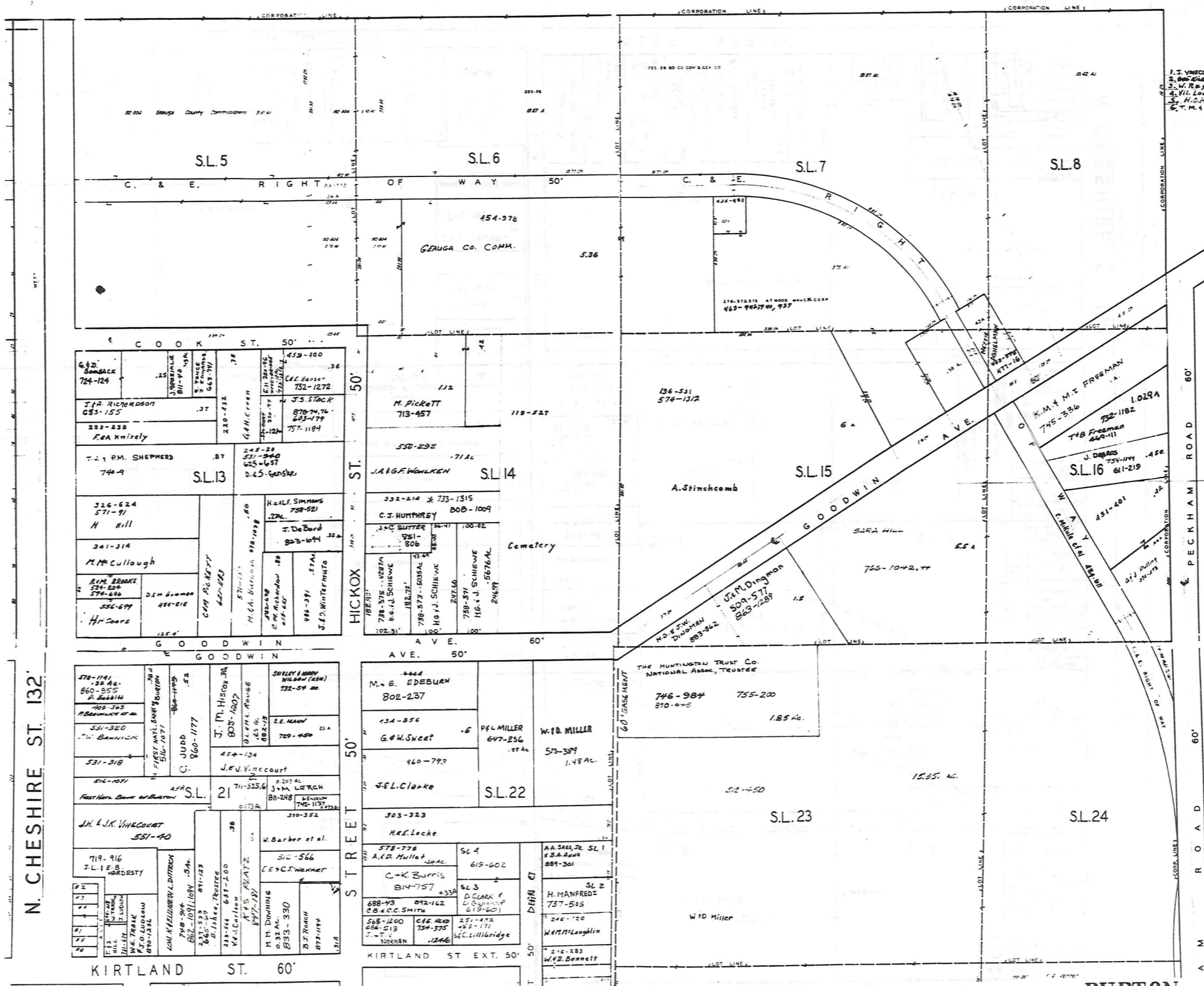

J. J. VINCOURT 789-853, 568-573
 2, 646-649, 74 582-978
 J. W. R. R. R. 355-239
 W. L. Louge Temp. Co. 318-187
 W. D. Hill 75-11 559-1232
 C. T. M. GILL KILL 802-271



SCALE 1" = 100'

JAN. 1, 1992

RELATIVE REPRESENTATION

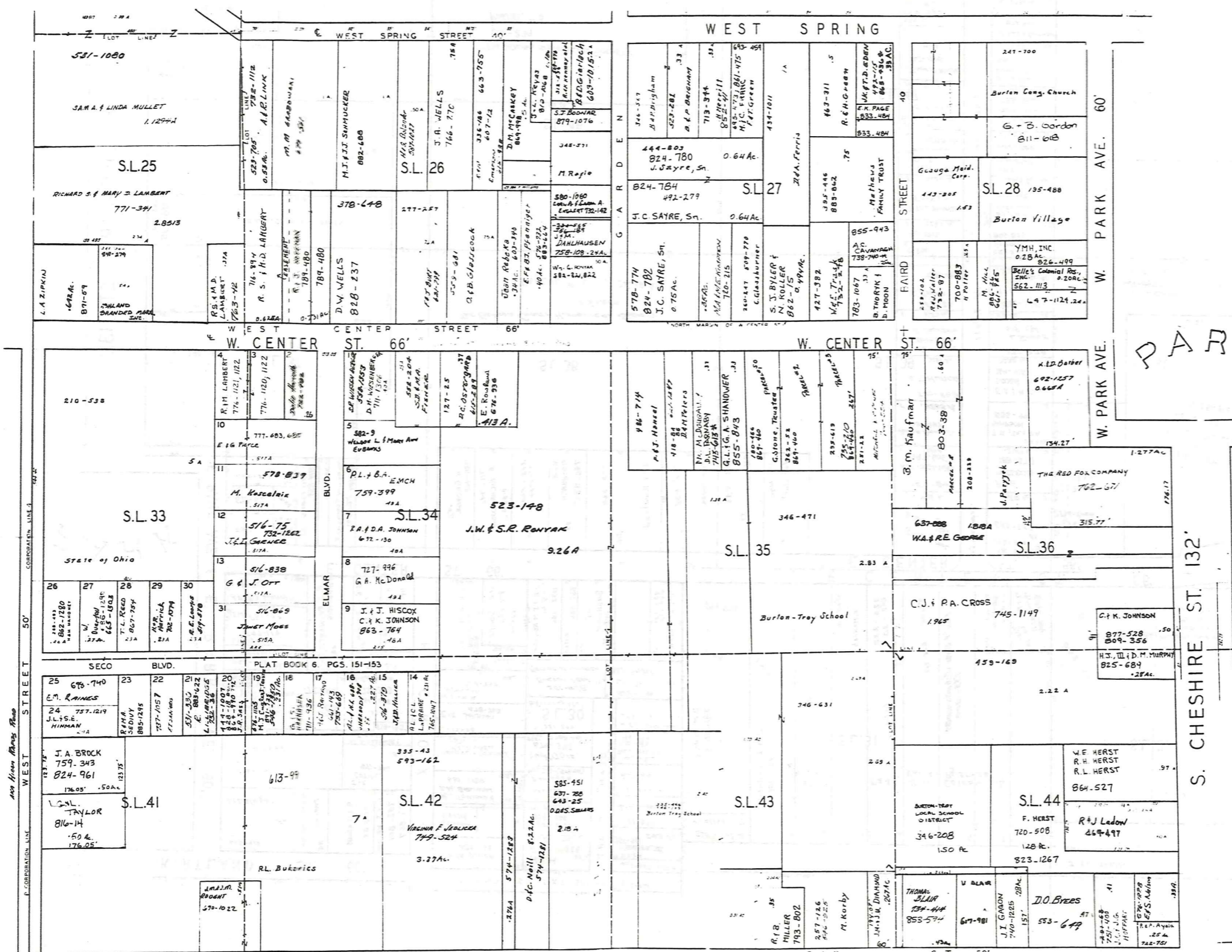

PARK

S. CHESHIRE ST. 132'



JAN. 1, 1992

RELATIVE REPRESENTATION

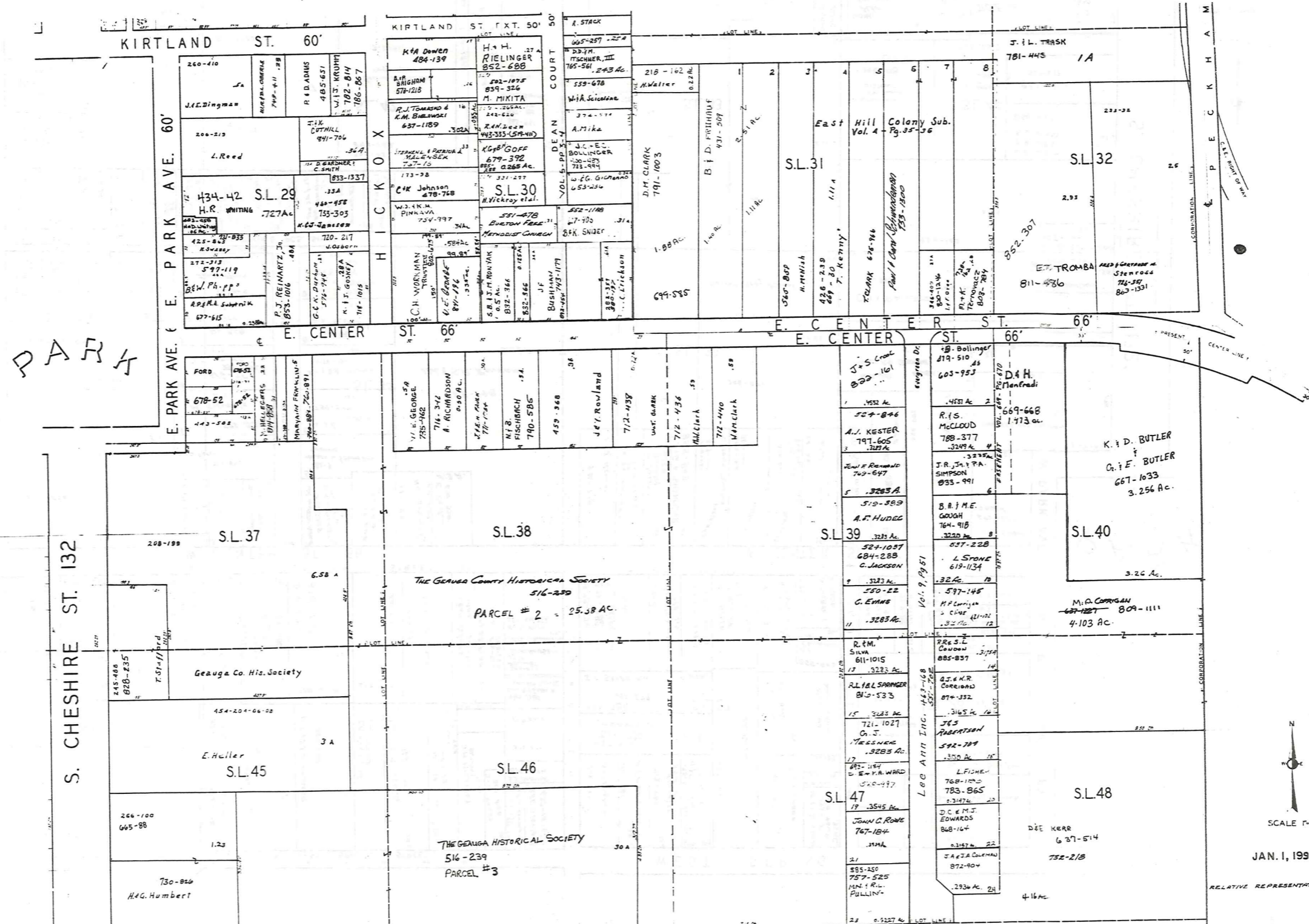

PART

JAN. 1, 1992

RELATIVE REPRESENTATION

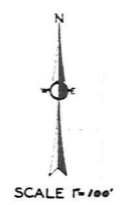
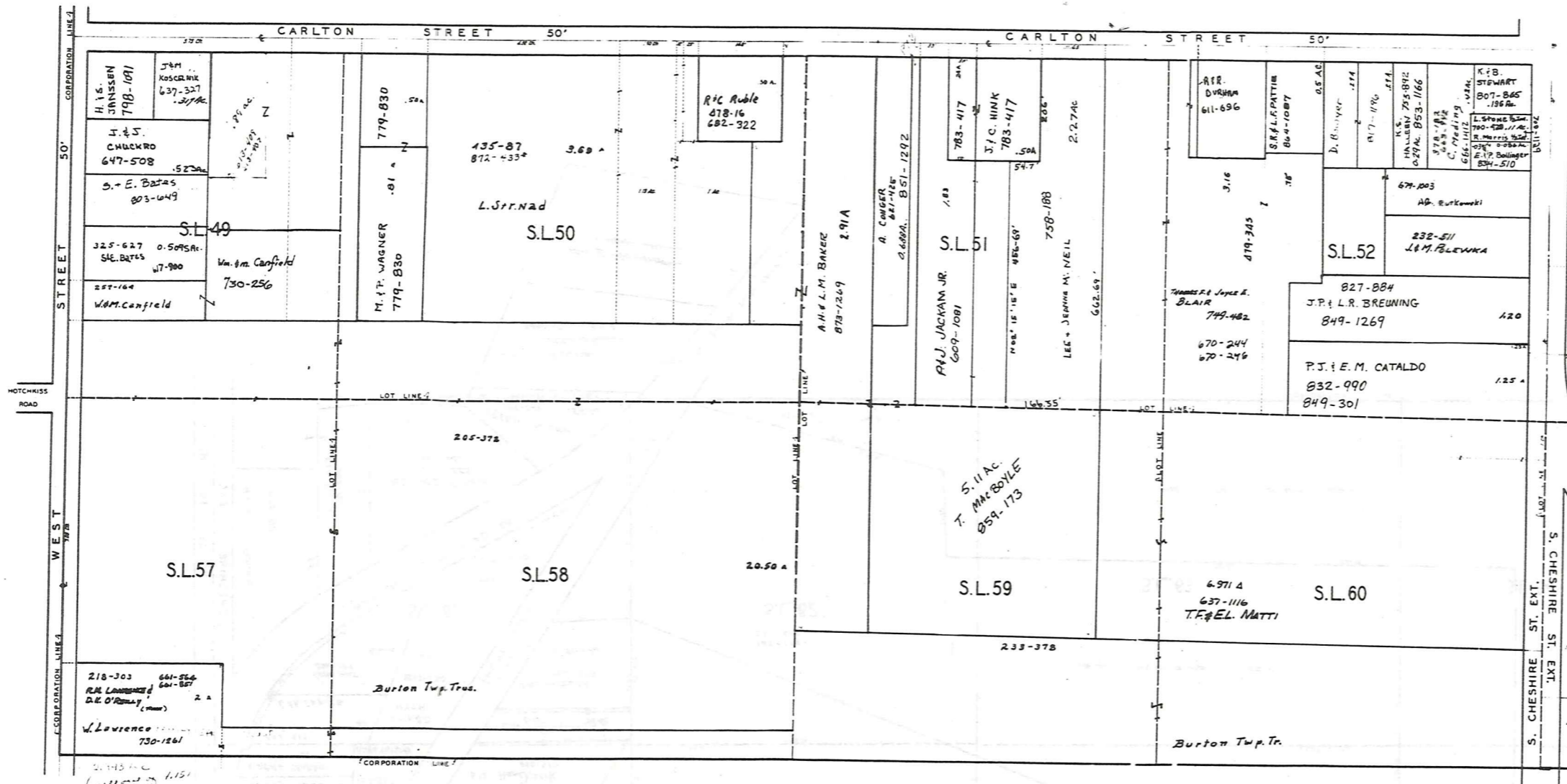

JAN. 1, 1992

RELATIVE REPRESENTATION

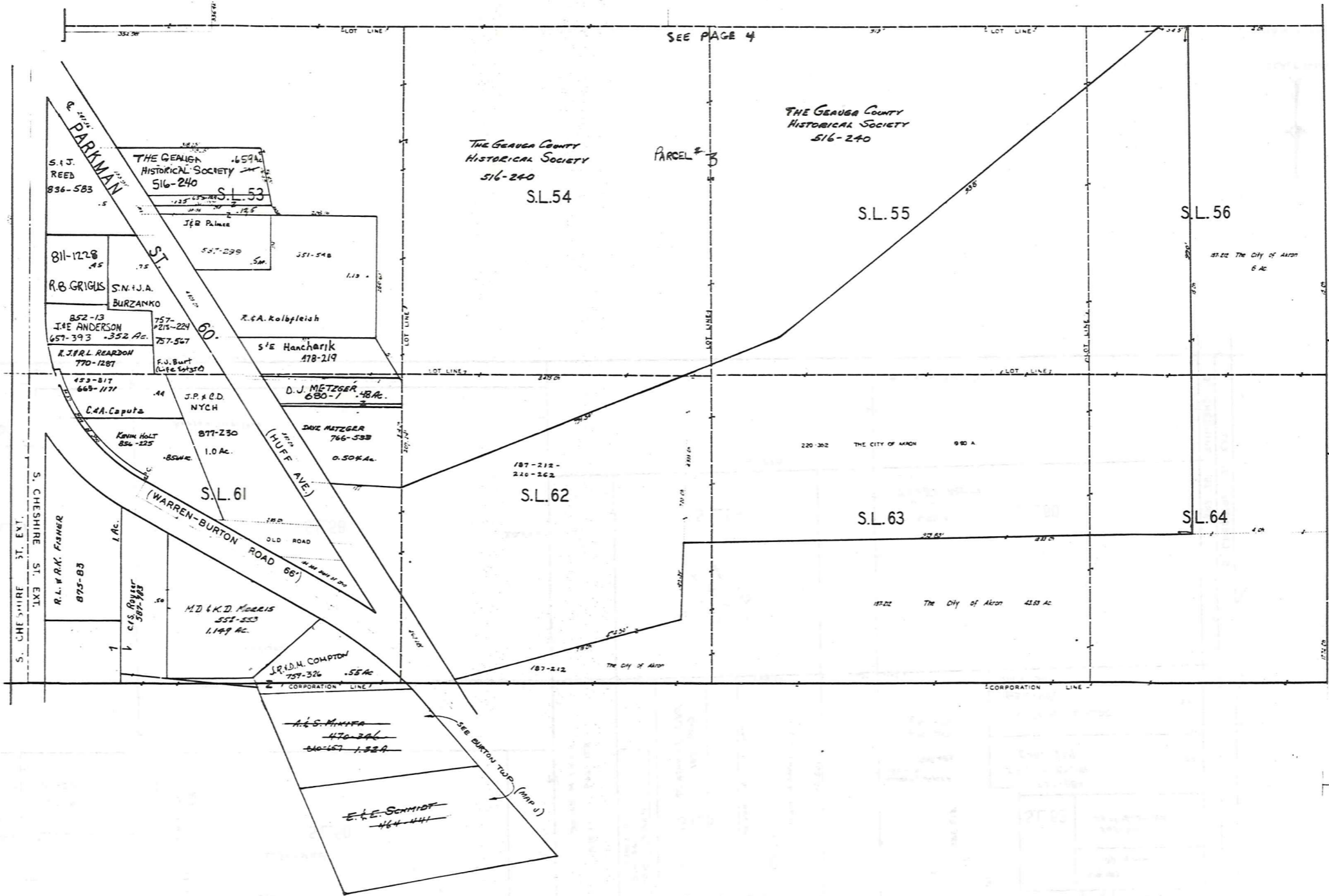

RELATIVE REPRESENTATION
 SCALE 1"=100'
 JAN. 1, 1992

44

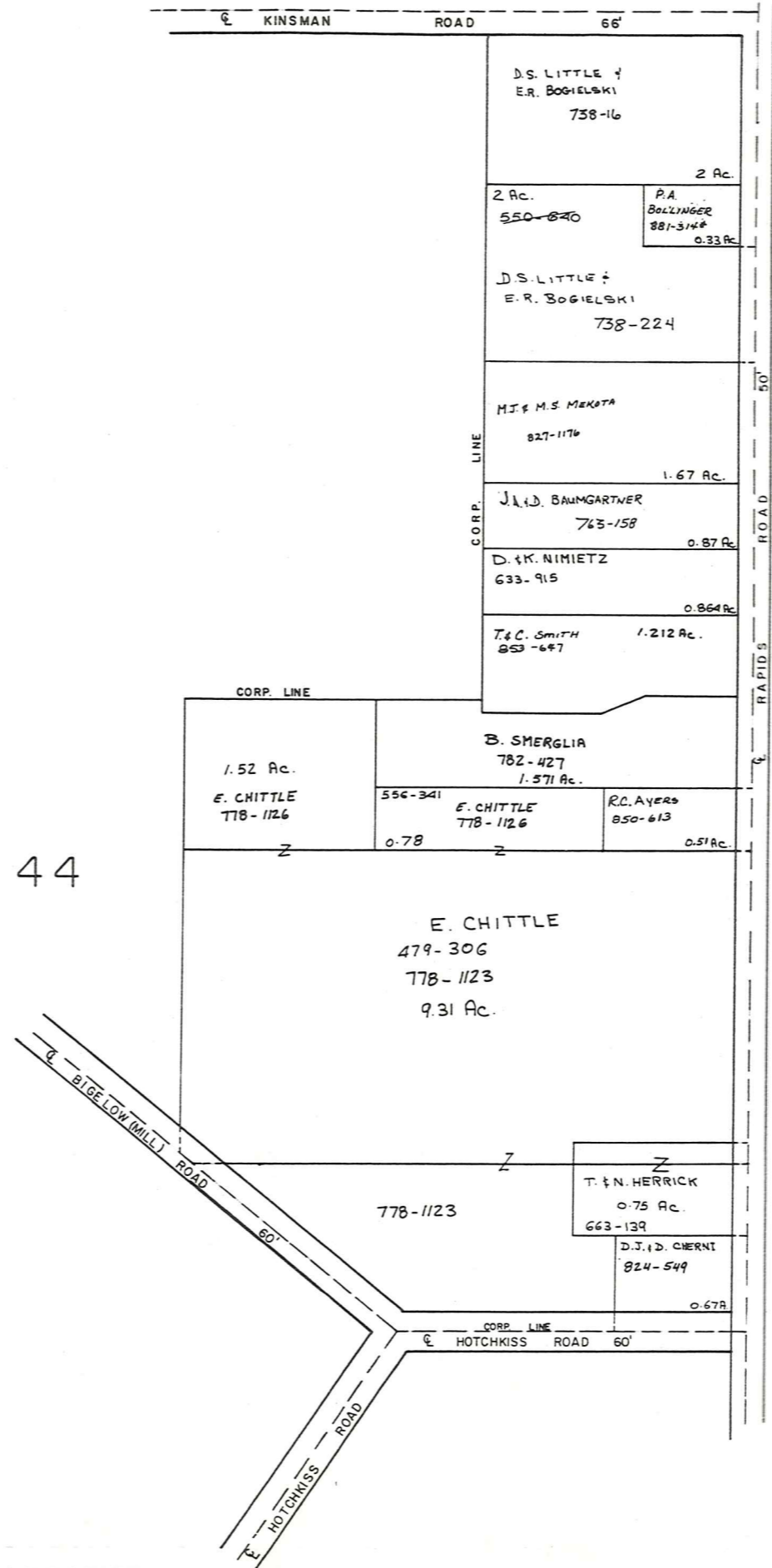

SCALE 1"=100'

JAN. 1, 1992

RELATIVE REPRESENTATION

BURTON
VILLAGE
PAGE 7

Explanation and Use Sheet for Geauga County, Ohio

A

SAMPLE (PARTIAL) COUNTY INDEX MAP

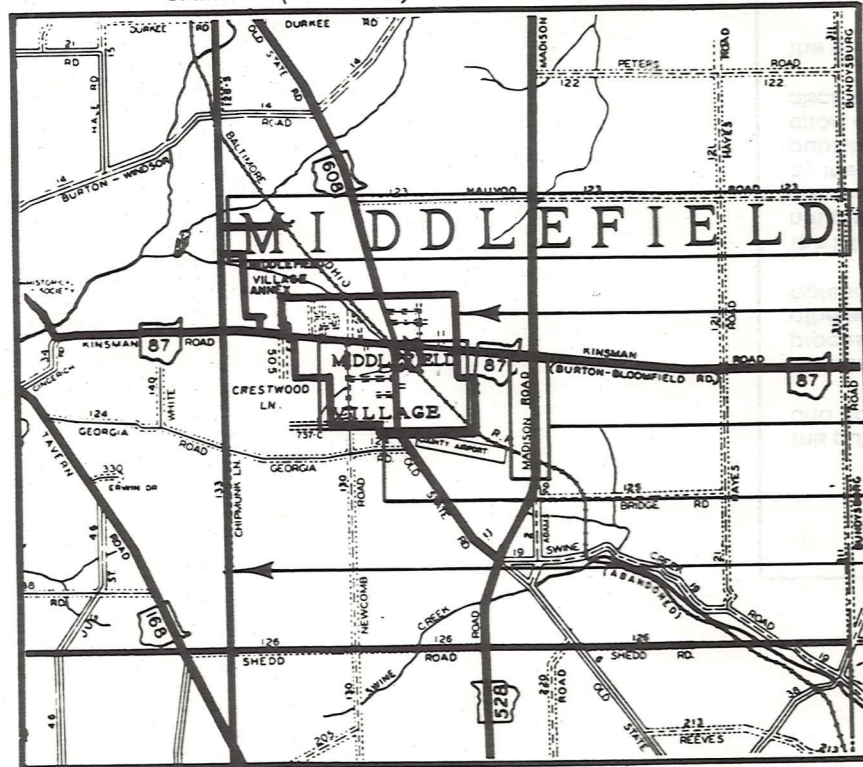

Tract Lot Number

Acreage

Township Name

Village Boundary

Street Name

Village Name

Township Boundary

Owners Name

Denotes Continuous Ownership

Deed Book & Page

Map Page Number

Township Name

Village Name

Village Boundary

Street Name

Village Name

Township Name

SAMPLE (PARTIAL) MAP PAGE

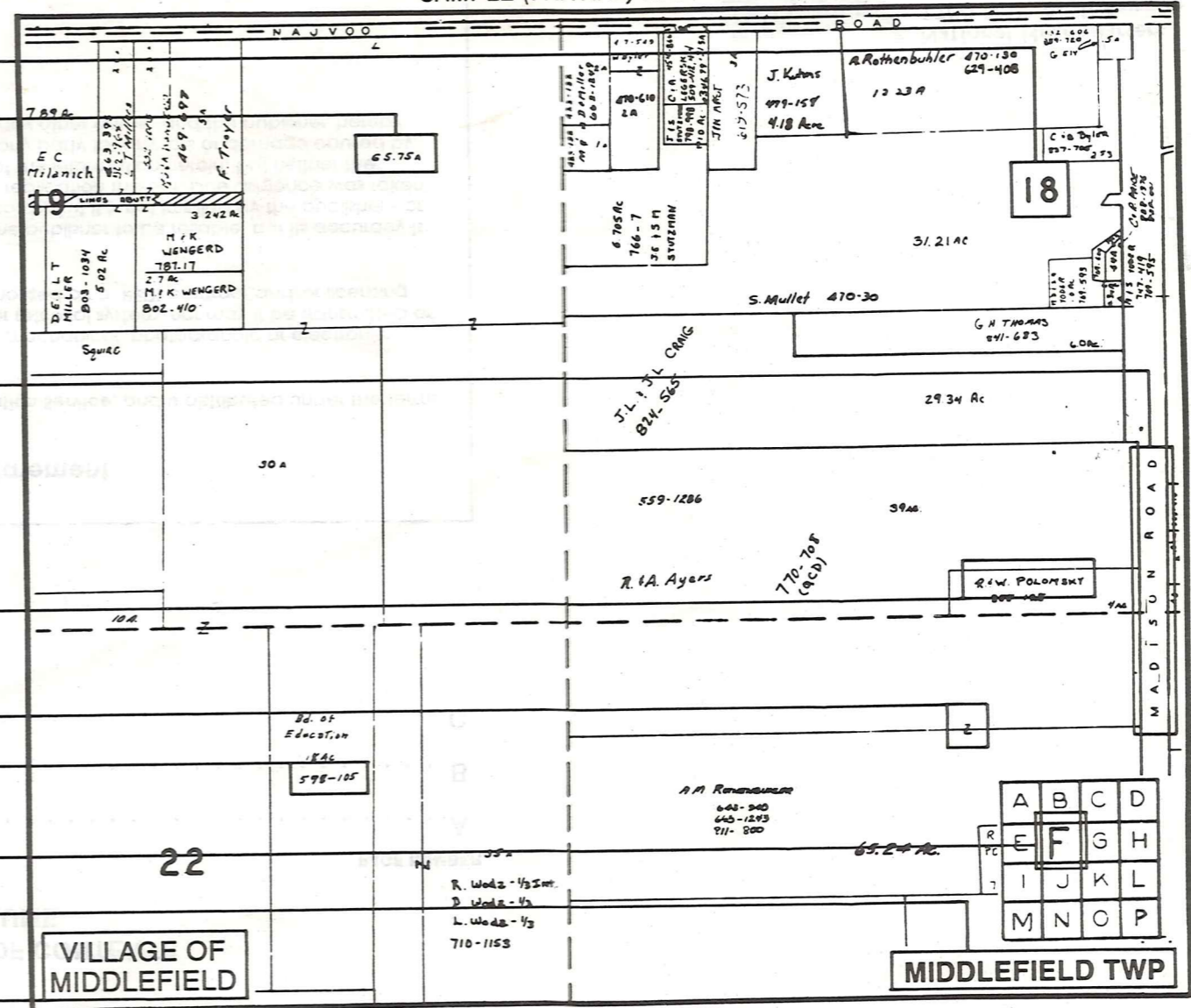

SAMPLE (PARTIAL) MUNICIPALITY INDEX MAP

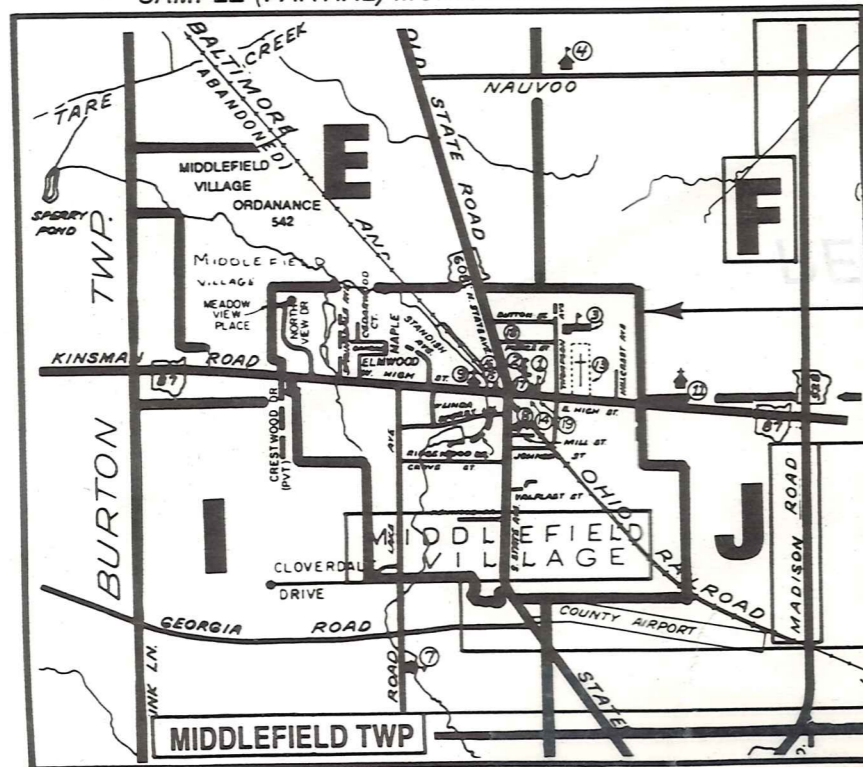

USE OF THE MAP VOLUME

- LOCATE THE GENERAL AREA OF INTEREST ON THE COUNTY INDEX MAP AND NOTE THE MUNICIPALITY NAME (TOWNSHIP OR VILLAGE).
 - REFER TO THE TABLE OF CONTENTS AND NOTE THE BEGINNING ATLAS PAGE NUMBER FOR THE MUNICIPALITY OF INTEREST.
 - TURN TO THE PAGE INDICATED, ON THIS PAGE WILL APPEAR AN INDEX MAP FOR THAT MUNICIPALITY.
 - LOCATE THE GENERAL AREA OF INTEREST AND NOTE THE MAP PAGE NUMBER. THIS MAY BE EITHER A LETTER OR A NUMBER.
 - MAP PAGES ARE IN ALPHABETICAL (OR NUMERICAL) SEQUENCE FOLLOWING THE MUNICIPALITY INDEX MAP. FOLLOW SEQUENCE TO THE MAP PAGE INDICATED.
 - LOCATE SPECIFIC PARCEL OF INTEREST AND NOTE THE DESIRED INFORMATION.
- NOTE: ON SOME MAPS YOU MAY BE REFERRED TO A DETAIL SHEET SHOWING AN ENLARGEMENT OF THE AREA. THESE MAPS ARE FOUND AT THE END OF THE REGULAR MAP PAGES IN EACH MUNICIPALITY IN EITHER ALPHABETICAL OR NUMERICAL SEQUENCE.
- NOTE: CHARDON VILLAGE HAS TITLE SHEETS. TO LOCATE OWNERS NAME, NOTE THE PARCEL NUMBER, REFER TO THE TITLE PAGE FOLLOWING THE MAP OF INTEREST, FOLLOW NUMERICAL SEQUENCE TO THE PARCEL NUMBER OF INTEREST AND NOTE THE DESIRED INFORMATION. IN ALL OTHER MUNICIPALITIES THE OWNERS NAME APPEARS ON THE MAP PAGE.